

KOLB LAND CONSULTING, INC.
LAND SURVEYING • SUBDIVIDING • LAND PLANNING

929 WILLIAMS STREET LAKE GENEVA, WISCONSIN 53147 414-248-3697

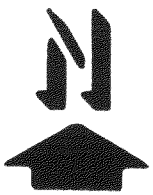
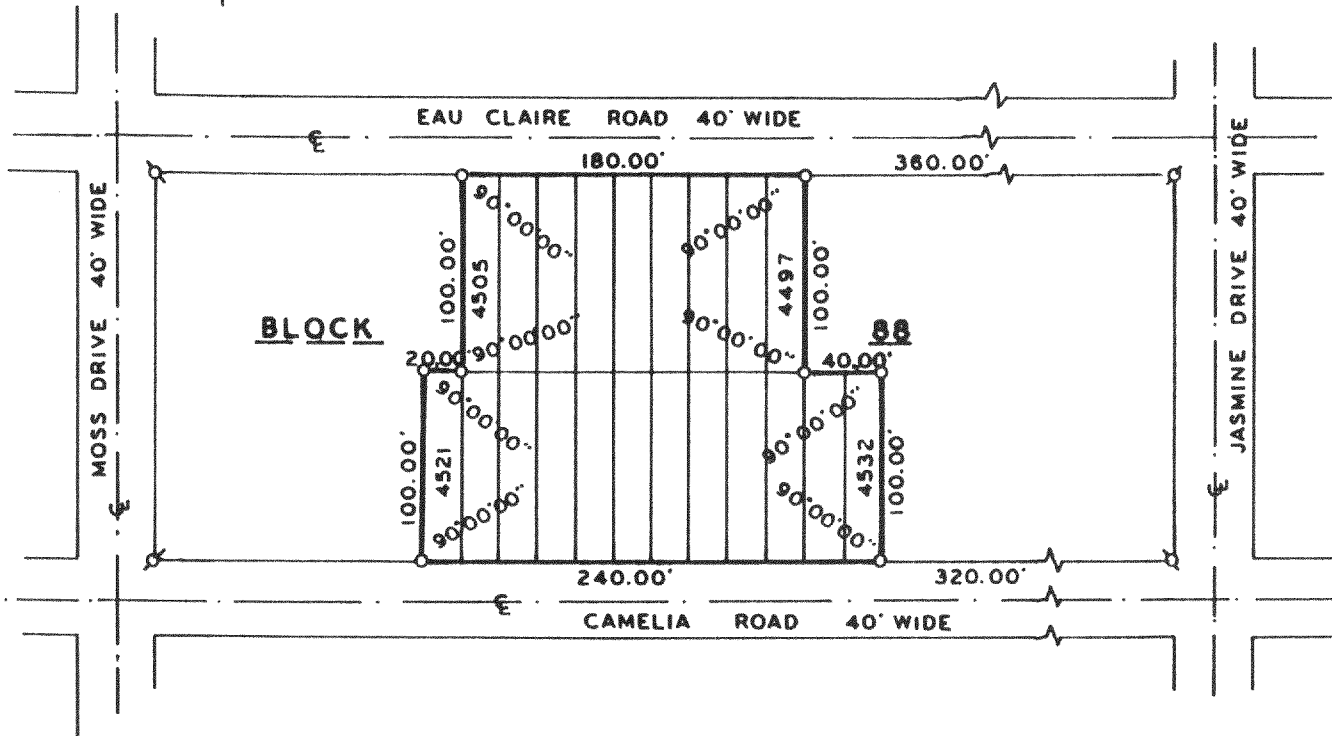

SCALE: 1" = 100'

LEGEND

- Ø - IRON PIPE FOUND
- - IRON PIPE SET

PLAT OF SURVEY OF

LOTS 4497-4505 AND 4521-4532, BLOCK
88 OF PELL LAKE SUBDIVISION, TOWN
OF BLOOMFIELD, WALWORTH COUNTY, WIS-
CONSIN.

ORDERED BY: ANNA GUSKE
W797 MYRTLE ROAD
PELL LAKE, WI. 53157

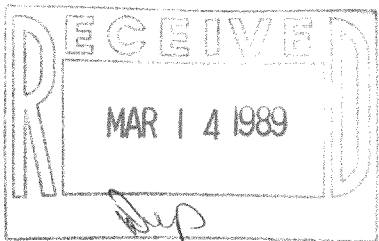

I, HAROLD H. KOLB, DO HEREBY CERTIFY
THAT I HAVE SURVEYED THE PROPERTY
HEREON DESCRIBED ACCORDING TO THE
OFFICIAL RECORDS AND THAT THE PLAT
HEREON IS A CORRECT REPRESENTATION
OF THE LOT LINES TO THE BEST OF MY
KNOWLEDGE AND BELIEF.
SURVEY NOT VALID UNLESS SURVEYOR'S
SIGNATURE IS IN RED.

HAROLD H. KOLB
WISCONSIN REGISTERED LAND SURVEYOR, S-187
DATE SEPTEMBER 16, 1988
REVISED _____
REVISED _____

118-853